

BENEFICE MAGAZINE

APRIL 2012

**GREAT BEALINGS St. Mary, LITTLE BEALINGS All Saints,
PLAYFORD St. Mary and CULPHO St. Botolph**

PRIEST in CHARGE

Rev'd Canon Pauline Stentiford, Sheepstor, Boyton, Woodbridge IP12 3LH
Tel:01394-411469 Mobile 07719 394200

LAY ELDERS

Benefice	Mrs Denise Merry, Abbey School, Church Street, Woodbridge	01394 610972
	Mr. Philip Merry, Abbey School, Church Street, Woodbridge,	01394 610972
Great Bealings	Mrs Virginia Porter, Rill Cottage, Kiln Lane, Great Bealings	lps 735565
Little Bealings	Dr Clive Rowe, Kennilworth, Playford Rd, Little Bealings	lps 624635
	Dr Ann Tate, Horsenden House, Martlesham Rd, Little Bealings	lps 622995
Playford	Mrs Alison Baker, 5 The Courts, Church Lane, Playford	lps 620964

WARDENS

Great Bealings	Mr Norman Porter, Rill Cottage, Kiln Lane, Great Bealings	lps 735565
Little Bealings	Mrs. Paddy Bills, 7 Richards Drive, Little Bealings	lps 610219
	Dr Ann Tate, Horsenden House, Martlesham Rd, Little Bealings	lps 622995
Playford	Dr. Gina Corani, 4 Church Lane, Playford	lps 620696
Culpho	Mrs. Joyce Dunnett, Flat 19, The Walk, Kesgrave, IP5 1NL	lps 611064
	Mr. Philip Merry, Abbey School, Church Street, Woodbridge,	01394 610972

PCC SECRETARIES

Great Bealings	Mr Eric Barnett, Southernhay, Lodge Rd, Great Bealings	lps 738803
Little Bealings	Mrs. Linda Cooper, Weavers Cottage, 1 The Street, Bawdsey	01394 412030
Playford	Dr. Gina Corani, 4 Church Lane, Playford	lps 620696
Culpho	Mrs Margaret Gornall, Flintstone Cottage, Dallinghoo Road, Wickham Market	01728 747605

PCC TREASURERS

Great Bealings	Mr Adrian Melrose, Rosery Farm House	01394 648007
Little Bealings	Mr. Roger Cobley, 5 Beacon Lane, Little Bealings	lps 626196
Playford	Mr. Paul Gardiner, Jerusalem, 2 Hill Farm Road, Playford	lps 611007
Culpho	Mr. Paul Gardiner, Jerusalem, 2 Hill Farm Road, Playford	lps 611007
Benefice	Mrs. Frances Hopkins, Broom Bank, Sandy Lane, Little Bealings	lps 626755

BENEFICE CHOIR LEADER

Mrs Gill Peck, 7 Beacon Lane, Little Bealings lps 625077

BENEFICE SAFEGUARDING OFFICER

Lisa Wigmore, 2 Hill Farm Cottages, Playford lps 622111

ANGELA COBBOLD BOOKING SECRETARY

Mrs Vicki Carr, Corner Cottage, The Street, Little Bealings lps 620213

PARISH COUNCIL CLERKS

Great Bealings	Mrs. Sarah Cartwright, Hillside, The Street, Little Bealings	lps 621050
Little Bealings	Mrs. Carol Ramsden, The Hollies, Holly Lane, Little Bealings	lps 610088
Playford	Mrs. Sarah Cartwright, Hillside, The Street, Little Bealings	lps 621050
Parish Councillor for Culpho	Mr. Guy Hartfall, Culpho End, Culpho	lps 785347

MAGAZINE ENQUIRIES

General Editorial Team *beneficemag@gmail.com*

Advertising	Mr Norman Porter, Rill Cottage, Kiln Lane, Great Bealings	lps 735565
Distribution	Mr Peter Carr, Corner Cottage, The Street, Little Bealings	lps 620213

A H Electrical

Fully qualified and registered local electrician

- *Supply and installation of solar panels*
- *Underfloor heating*
- *Rewiring*
- *Testing & Inspection*
- *Sockets & lighting*
- *Fuse board replacement*
- *Minor works welcome*

Free estimates and survey

Tel: 01473 737333
Mob: 07986 036966



*Bordy Green,
Charsfield*



Tel: 01473 735575

*

Fax: 01473 738385

VEHICLE SURGEON LTD

Grundisburgh Road

Hasketon

Nr. Woodbridge

**M.O.T. Testing – Petrol – Diesel
Recovery & Breakdown
Servicing on all makes of vehicle**

Used car sales

Tel: 01473 738975

Ray & James Aldous

Heritage Clocks

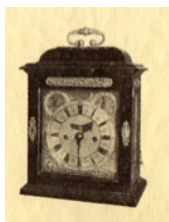

Restoration,
Repairs & Sales
of Fine Clocks
& Barometers

19 Playford Road, Ipswich, Suffolk
Tel: 01473 270690

- ★ Collection & Delivery all areas
- ★ Clocks & Barometers bought & sold
- ★ Fee estimates & advice given

Mobile: 07719 274358

Email: ray.aldous@ntlworld.com
heritageclocks@hotmail.co.uk

G. W. Smith (Alderton) Ltd
50, The Street, Alderton
Nr Woodbridge, IP12 3BL

Builders & Contractors
Established for over 50 years

**We offer a complete
building service**

**All trades covered
Advice & estimates free**

01394 411314/411699/411584



Bed and Breakfast @ Little Thatch

Restful and relaxing B&B in charming surroundings,

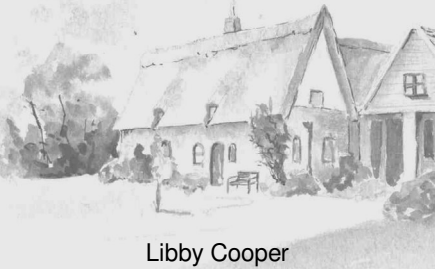

Libby Cooper

Little Thatch, Culpho,
Ipswich, Suffolk, IP6 9DJ

Tel. 01473 738330

www.little-thatch.co.uk



Award Winning Farm Shop

Selling a wonderful
selection of mouth watering food and drinks from
Suffolk & East Anglia.

Open 7 days a week
Closed Bank Holidays

Tel. 01473 735610

E. B. Button & Sons Ltd.

Funeral Directors

24 St. Johns Street
Woodbridge
Suffolk IP12 1EB

Tel: 01394 382160

Fax: 01394 386814

Directors:

D. E. Moore Dip.F.D.

J. V. M. Moore

K. J. Eagle

C. S. Moore Dip.F.D.

S. J. Moore

Registered in England No 1193659

Paul Beggs

Carpenter & Building
Contractor

*Established family business
for over 50 years*

Carpentry Joinery

Design and installation
of kitchens & bathrooms
Alterations Renovations
Extensions

Free estimates & advice

Tel. 01473 623215

Mobile 07748758884

paulbeggs@talktalk.net

Fir Tree, St Marys Drive
Playford, IP6 9EB

I recently drove to Bury St Edmunds to keep an appointment, all went well, the weather was sunny and the roads were clear. I arrived in the town with a few minutes to spare, enough time as it turned out to take a wrong turn and still be punctual! When my meeting was over I visited the Cathedral, or to be more precise the Cathedral Refectory for lunch, and the Cathedral Shop, to stock up on Palm Crosses for Palm Sunday, I returned to the car and that was when the day started to go wrong. My car refused to move out of the car park! The battery appeared to be dead. Fortunately I have rescue insurance, and very quickly the Green Flag van arrived and started the engine, hooray I was on my way! or so I thought. As I drove along the A14 the car jumped around a bit, and the power ebbed and flowed. The nearer to Ipswich I got the worse it became until in desperation I put on the emergency indicators and limped into a layby. As I switched the ignition off and on it became apparent that the car had again died. The electrical system appeared to be in need of a major repair. The car and I ended up driving home on a low loader. When the day started it was full of hope and adventure and I had no inkling that it would end up dark and hopeless. When things go horribly wrong we can be taken unawares and in the process feel very vulnerable, as I did waiting beside the very busy A14. Sometimes we are left in the dark and dismal state for long periods of time and there does not seem to be an end to our difficulties, it's rather like walking in treacle someone once said to me, one foot forward while the other pulls you back. Time is a great healer we tell each other and with hindsight it probably is,

or at least we become conditioned to our new state. My granny would have said every cloud has a silver lining, but sometimes the silver lining seems a long way away.

As we approach Good Friday and Easter Sunday we are reminded that Jesus Christ also experienced the dark side of being human with all its pain, desolation and vulnerability. Through the power of God he was raised from the darkness into a new and marvellous light, Christians call it death and resurrection. As we travel through life we experience many ups and downs, bad times followed by good times. These can be seen as little deaths followed by little resurrections. It is almost as if we are preparing for the really difficult periods in life when we lose someone dear to us or we are facing major changes as our own life is ending. At this time of year I find it helpful to remember that good overcame evil, and that Jesus experienced life following death. His promise to us is that we will have eternal life following our earthly death. May the power of the resurrected Christ help you to experience your cloud's silver lining in this life and eternal life in the world to come.

My car? Sadly the fault is difficult to diagnose so I have had to take the decision to change my car. Every Blessing for a Holy and Joyful Easter.

Pauline

PAULINE OFF DUTY

I shall be in retreat from the evening of Sunday 15th April—evening of Friday 20th April. Emergencies please contact Canon Clare Sanders 01473 735183

BENEFICE

EXPLORING CHURCH HISTORY & LITURGY THROUGH CHURCH ARCHITECTURE

Tuesday 19th June, 17th July, and 21st August, Roy Tricker explores Church History and Liturgy through the church architecture of local churches.

More details as they become available, watch this space or contact Pauline, 01394 411469



TOWN LUNCHTIME CONCERT

Early Music - Ravenscroft Consort

At Museum Street Methodist Church
Thursday 12 April 2012 1pm to 1-50pm
The Ravenscroft Consort has been giving colourful and lively concerts of renaissance and baroque music for over 20 years. The consort has appeared on Radio 4, in the Suffolk Villages Festival, Westminster Hall, Oxford, Cambridge, Douai Abbey, Dartington Hall and many other venues. They play and sing a wide variety of music, using reproductions of historical instruments, many made for them based on museum originals. Accurate historical instruments and methods of performing bring to life the very engaging music of the sixteenth and seventeenth centuries. The musicians are also members of several amateur and professional ensembles, performing worldwide. Tea will be on the hob at 12:30pm. Although admission is free, a retiring collection of £2.00 will be appreciated. This is to defray expenses incurred in hosting the series. More details can be obtained from secretary@ipswich-arts.org.uk www.ipswich-arts.org.uk or Tel. 01473 836448

ANGELA COBBOLD HALL

LENT SOUP LUNCHES

Wednesdays 12.30---1.30pm

All ages welcome

SOUPER SOUP LUNCH FOR CHRISTIAN AID

'Let's Bowl Over Poverty'

Wednesday 4th. April 12.30-1.30pm

More info 01473 620213

CANCELLATION OF FOOD HYGIENE COURSE

Owing to lack of numbers this event has been cancelled.

Other dates being considered are:

Saturdays 16th.or 23rd June

Please contact Margaret Gornall on 01728 747605 if you are interested.

Don't forget that if you need 'space' to work or play the Hall can be booked by the session or by the hour often at short notice.

Enquiries 01473 620213

FROM THE REGISTERS

Funeral

14th March

Rosemary Clements

Burial

Little Bealings

**PLANTS
SALES**

**ALL SAINTS
&
ST MARY'S
CHURCHES**

BEALINGS VILLAGE HALL

SATURDAY 21st APRIL

10.00AM - 12.00 NOON

Refreshments

Stalls

Parking

Children's playground at Village
Hall, so bring the family

We need 'Loads' of plants,
cakes, produce and draw prizes
Contributions will be
very welcome

See you there!

In aid of Great and Little Bealings churches

**PLANTS
SALES**

APRIL READINGS AND LITURGICAL COLOURS

1st April

Gospel 10.00 am only
NT Lesson 8.00 am / 10.00 am
Passion Reading 8.00am/10am

Palm Sunday

Mark 11.1-11
 Philippians 2.5-11
 St Mark (on sheet)

Red

RCL pg. 526/530

5th April

OT Lesson 7.30pm
NT Lesson
Gospel

Maunder Thursday

Exodus 12.1-4, 11-14
 1 Corinthians 11.23-26
 John 13.1-17,31b-35

White

RCL pg. 162

6th April

2.00pm

Good Friday

Readings from sheet

Hangings removed

7th April

OT Lessons 7.30pm

Easter Vigil—1st Communion of Easter

Genesis 1.1,26-31 all in order of service
 Exodus 14.10-31; 15.20,21
 Ezekiel 36.24-28

White

Epistle
 Gospel

Romans 6.3-11
 Mark 16.1-8

RCL pg. 540

8th April

NT Reading 8.00 am / 10.00 am
Epistle 10.00 am
Gospel 8.00 am / 10.00 am

Easter Sunday

Acts 10.34-43
 1 Corinthians 15.1-11
 John 20.1-18

White

RCL pg. 541/543

15th April

NT Lesson 10.00 am / 3.00 pm
NT Lesson 8.00 am / 10.00 am
Gospel 8.00 am / 10am / 3pm

2nd Sunday of Easter

Acts 4.32-35
 1 John 1.1-22
 John 20.19-31

White

RCL pg. 547

22nd April

NT Lesson 10.00 am only
NT lesson 8.00 am / 10.00am only
Gospel 8.00 am / 10.00 am

3rd Sunday of Easter

Acts 3.12-19
 1 John 3.1-7
 Luke 24.36b-48

White

RCL pg. 551

29th April

NT lesson 8.00 am / 10.00 am
Gospel 8.00 am / 10.00 am

4th Sunday of East

1 John 3.16-end
 John 10.11-18

White

RCL pg. 554

6th May

NT Lesson 10.00 am only
 NT lesson 8.00 am / 10.00 am
Gospel 8.00 am / 10.00 am

5th Sunday of Easter

Acts 8.26-40
 1 John 4.7-21
 John 15.1-8

White

RCL pg. 557

SERVICES FOR HOLY WEEK AND EASTER

SUNDAY 1ST PALM SUNDAY

8.00 am	Holy Communion	Great Bealings
10.00 am	Sung Eucharist & Palm procession, meet top gate 10.00 am	Playford
7.00 pm	Compline <i>led by Philip Merry</i>	Culpho

MONDAY 2ND MONDAY IN HOLY WEEK

7.00 pm	Compline, <i>led by Philip Merry</i>	Playford
---------	--------------------------------------	-----------------

TUESDAY 3RD TUESDAY IN HOLY WEEK

7.00 pm	Compline <i>led by Philip Merry</i>	Little Bealings
---------	-------------------------------------	------------------------

WEDNESDAY 4TH WEDNESDAY IN HOLY WEEK

10.30 am	Holy Communion	Culpho
7.00 pm	Compline <i>led by Philip Merry</i>	Great Bealings

THURSDAY 5TH MAUNDY THURSDAY

7.30 pm	Sung Eucharist, & stripping of the altar	Little Bealings
---------	--	------------------------

FRIDAY 6TH GOOD FRIDAY

10.00-12.00 noon	All Age Workshop	Angela Cobbold Hall
2.00 pm	The Way of the Cross, Readings and music	Great Bealings

SATURDAY 7TH HOLY SATURDAY

7.30pm	EASTER VIGIL-1st communion of Easter	Little Bealings
--------	--------------------------------------	------------------------

SUNDAY 8TH EASTER DAY

8.00 am	Holy Communion	Great Bealings
10.00 am	Sung Eucharist	Playford

BEALINGS

BEALINGS PLANT SALE

All is set for Saturday April 21st 10-00 – 12-00. This is one of the major village events of the year, social as well as horticultural, so do please try to get along to support, to buy, to chat, and to enjoy a now well established village occasion.

Please do take note of the following practical considerations:

- Any **spare boxes** which you may have collected can be used for carrying plants away from the sale. This facility is much valued by customers, so please help by collecting where possible and delivering to the Village Hall on the Friday.
- Entry, as last year, will be by programme. **Programmes** cost £1 and include a token for refreshments.
- Please bring along plants and cakes **between 2-00 and 6-00 on the Friday** afternoon.
- If you cannot bring along plants or cakes we are very happy to arrange **collection**. Just telephone Tony Cook (626717), for plants, and Margaret Martin (735478) or Gina Mutimer (01394 382978) for cakes. We also welcome such items as rhubarb, jams and chutneys.
- Do please make every effort to **label** your plants in advance. That is of great help to our team of sorters and pricers.
- Please do not wait to be asked to bake a cake or **cakes**. It is very difficult for our team to personalise all requests for cakes, but be assured that they will be hoping for offerings from as many sources as possible. This is usually one of our most successful stalls.
- We would love to receive more prizes for the **Raffle**. If you would like to help in this way, please contact Vicky Carr (620213).
- This year we will be running a special stall for surplus **garden tools** and other garden paraphernalia. Do look through your shed to check whether there is anything you would like to pass on. Any implements unsold will be passed on to "Tools with a mission" –an Africa-orientated Charity.
- **Car Parking**: There will be spaces on the drive leading to Manor House, and a few at the Village Hall, particularly for anyone with mobility problems. If you are collecting or delivering plants, please drive in and out around the turning circle. Peter Prentice (079095 95221) will be in charge of operations. Helpers and, particularly, those intending to have lunch at the Admiral's Head are welcome to use the Pub car park.
- **Lunch**: Do come and join us at the Admiral's Head after the sale, and get the pub buzzing. Helpers and buyers equally welcome. Some help with the final clearing away will be useful between 2 and 3 o'clock.
- **Do please tell your out-of-village friends and family about this Plant Sale, and encourage them to come along too. It would be good to see more external money flowing into the coffers!**

Paddy Bills (610219) and Norman Porter (735565)

<p>BEALINGS PLANT SALE RAFFLE Please can you contribute a prize for this occasion. Thank-you to everyone who donated the wonderful prizes last year. Contact 01473 620213 or diana.carr01@btinternet.com</p>
--

GREAT BEALINGS

ST MARY'S

It's time to turn our thoughts to all the excitement of this Jubilee and Olympic year. The fun of the village pantomime, with some two hundred and fifty people attending on the two nights, not only launched this season of celebration with style and a flourish, but also showed that the spirit of our villages is alive and vital. Despite the backcloth of the prevailing economic gloom, people seem determined to celebrate where celebration is due. It is time to move on from a winter of some discontent and to mark an auspicious year in the ways that villages know and do best. Do come and support the various events being arranged on your behalf by other hard-working village residents, all determined to show our village in its best light.

We start off with the Plant Sale on April 21st –make sure your garden is a blaze of colour by the time the celebrations begin. Then June 4th will see a joint celebration of the Queen's Diamond Jubilee on the village playing field and in the village hall, under the auspices of the Parish Councils of Little and Great Bealings, but very much supported by the Friends of Great Bealings Church. This will have been preceded by a special Benefice church service in Playford on Sunday 3rd June, celebrating all the achievements of the monarch's 60 years on the throne. This will be an opportunity to celebrate the spiritual dimension of the monarchy, and the role that has been played by faith in the way in which the Queen has carried out her duties (see below).

In August we can enjoy the Olympics. On top of all that, The Friends of the Church have organised a very full programme for the year, with particular focus on the Great British Great Bealings Farm Fete (GB2 F2) to be held on Rosery Farm on September 22nd. A full

calendar of events will be delivered to all Great Bealings homes. Do support us, and, above all, see this as an opportunity to have a great time and to play your part in leaving an indelible mark on the history of our village.

LOOKING BACK.....

Our Annual Meeting was held on Wednesday 28th March. The draft Annual Report was given due consideration, and was ready for presentation at the Annual Meeting which will have taken place on Wednesday March 28th, at 7-30 pm in the Admiral's Head.

HISTORY OF ST MARY'S CHURCH – a further thank you

The support for this publication has been wonderful. Thank you most sincerely. Some 50 families and households have now given their support, and the list of names within the text will be a wonderful historical reminder of the human fabric of our village in this auspicious year, the year which sees the celebration of the Olympics, the Diamond Jubilee of the Queen, both of which just happen to coincide with the publication of our Church History! There may still be time to insert one or two more names at the proof-reading stage. You don't need to be a present-day church-goer to understand that the history of the church over the last 1000 years describes something which has been very much at the heart of village life, and that its treasures and historical richness transcend Christian beliefs.

LOOKING AHEAD

Sunday June 3rd in St Mary's, Playford: a celebration in words and music of the Queen's 60 years of dedicated service to the nation. This will be a Benefice occasion and it is very much hoped that all parishes will be strongly represented.

SUNDAY JULY 1ST AT 3-00 – an organ recital, together with choral interludes.

The newly refurbished organ has already featured in a wonderful, but brief, in-service recital by Andrew Clarke, but people have asked whether a full recital may be possible. We have now organised a mid-summer, Sunday afternoon recital at 3-00 on July 1st. The Organist will be Jon Hutchings, Organist and Deputy Director of Music at Framlingham College, and he will be bringing with him members of the College Chamber choir. It is planned to serve tea/ light frizzante with cakes by way of (hopefully outdoors) refreshments. Come and enjoy some mid-summer music-making. The event will be further publicised and tickets (attractively priced) will be on sale nearer the time, but make a note in your diary now.

CHURCHYARD –AND SECURITY

This is still clothed in the fresh shades of Spring. Do take a walk around. A report on the radio last week suggested that some 70,000 of our historic buildings, as recognised by English Heritage, have been in some way vandalised in recent times. The more people who take a detour around or near the church and churchyard, the greater the deterrent to those who, for whatever reason, choose to wreak damage and havoc on our finest buildings. Please be part of our collective show of vigilance. Dog-walkers: There are plenty of rabbits to keep your dogs interested!

FRIENDS OF GREAT BEALINGS CHURCH

The Friends held their first AGM on the March and we are pleased to note that we have already started to make an impact on the Church fabric fund. We have a number of events in the pipeline for the coming year which should enable us to meet our combined aims of having a good time and increasing our contribution towards the cost of repairs to the structure of St Mary's. The AGM was followed by an open meeting to

start the preparations for the Great Bealings Great British Farm Fete to be held on **Saturday 22nd September** at 2.00 p.m. at Rosery Farm. We have a growing band of enthusiastic volunteers and a long list of creative ideas to make this a memorable event. More volunteers - and suggestions, are always welcome.

Churchwarden

Before then, we have the Great Bealings cricket match. It is to be held on the 13th May at 2.00 p.m. at Barn Pightle, with a training session for children from 12 noon. Refreshments will be available. It looks like being another action- and fun-packed afternoon, with the same incomprehensible rules as last year. If you would like to join in, please contact Jonathan Douse

farran@douse.org

Sue Prentice

PARISH COUNCIL

These are condensed notes of the proceedings of the Great Bealings Parish Council meeting held on the 29th February 2012. A full version of the minutes appears on the website:

www.greatbealings.co.uk

PLANNING APPLICATIONS

C/12/0223

**Regency House, Lower Street, Great Bealings, Woodbridge, IP13 6NL
Erection of new dwelling (revised scheme)**

C/12/0393

**Regency House, Lower Street, Great Bealings, Woodbridge, IP13 6NL
Erection of replacement dwelling (further revised scheme)**

The Parish Council meeting was well attended. Mr Denny the applicant briefly explained the plans before the meeting was opened up for public discussion. It quickly became apparent that residents objected to the plans. After a question and answer session Mr Julian Haywood Smith asked residents to leave the meeting whilst the Parish

Council re-grouped. After consideration of all the points raised at the meeting Councillors unanimously voted to object to plans C/12/0223 and C/12/0393 and inform Suffolk Coastal District Council of their decision.

These are condensed notes of the proceedings of the Great Bealings Parish Council meeting held on 13th March 2012. A full version of the minutes appears on the website: www.greatbealings.co.uk
Matters Arising from the Minutes

QUEEN'S JUBILEE

Preparations are going well for a joint village event with Little Bealings to be held on 4th June 2012 at the Playing field and Village Hall. The format will be similar to the Bealings Olympics i.e., live band, food, drink and some sort of team sports. Save the date now! Anyone wanting to volunteer would be gratefully appreciated!

HIGHWAYS

The broken fingerpost carrying the footpath sign by Church Gate at St Marys Great Bealings is to be replaced during the Easter break.

One of the pot holes on the section of road alongside Mr Melrose's willow fencing has been filled however the remaining hole(s) still need attention.

The overhanging branches from the hedge on the left hand side on Grundisburgh Road (going towards Grundisburgh) are due to be cut back shortly.

Wind Farm Consultation

A household flyer drop is to be carried out to gauge residents' views on the cable corridor. Upon receiving their views Councillors felt that they would then be in a better position to say whether they object or support the proposal.

FINANCE

Cheques were written for electricity for the telephone box, hire of the Angela Cobbold Hall and Suffolk ACRE membership.

CORRESPONDENCE

Councillors agreed to hold a "Spring Clean Suffolk 2012" Litter Action day on Easter Saturday.

Date of next meeting: 8th May 2012

Sarah Cartwright – Clerk
01473 621050

Email: greatbealingspc@hotmail.co.uk

These are condensed notes of the proceedings of the Great Bealings Annual Parish Meeting held on 13 March 2012.

The Annual Parish Meeting was held in the Angela Cobbold Memorial Hall. Guest speakers were Mr Philip Watkins and Ms Joanna Young who gave a presentation on the proposed cable corridor for the Offshore Windfarm. We are now in the second stage of consultation. This runs until the 30th March but comments will be accepted after this date. Stage Three of the consultation will be in the summer months. For more information go to

www.eastangliawind.com. Also speaking at the Annual Parish Meeting was Mrs Gillian Benjamin from Suffolk ACRE. She gave us a brief insight into how we might progress with the review of the Parish Plan. She will be coming back to the village on the 25th April.

REPORT FROM THE VILLAGE HALL MANAGEMENT COMMITTEE

Mrs Jenny Shaw had written in her report that thanks were in order for Mr Eric Barnett for his excellent Quiz evenings and Mr Robin Sadler for practical advice on draught-proofing and also for applying Sempatap to improve the warmth of the hall. Mr Julian Haywood Smith was also thanked for promoting and administering the Sports Court. Mrs Shaw reported that they were pleased we are holding a Jubilee Street party at the Village Hall and Playing field. For a full copy of the VHMCM report please visit the website www.greatbealings.org.uk.

REPORT FROM MR NORMAN PORTER OF THE BENEFICE NEWS TEAM

Mr Norman Porter reported that this was now the 4th year that they had accepted advertising to help provide a free magazine for every household. The magazine is also available on-line. Thanks were paid to Mr Tim Llewellyn, their Designer and Mr Phil Holmes for maintaining the email news service. Last year there was a shortfall of £300 but this year the finances were looking better however they rely heavily on personal contacts and goodwill for sustaining this stream of income and hope that readers will mention the Magazine whenever they can. A copy of the full report can be seen on the website.

CHAIRMAN'S REPORT

The Chairman reflected on the year's activities; a book exchange had been set up in the telephone box book – thanks to Mrs Zoe Firebrace. Mr Robin Sadler has been beavering away on research for a community wind turbine and we are still trying to resolve traffic calming in Boot Street; thanks were due to Mr Paul Norris for his efforts in negotiating with SCC. In addition the Parish Council has dealt with eight planning applications of which Regency House

continues to exercise our minds!

COUNTY COUNCILLOR PETER BELLFIELD'S REPORT

County Councillor Peter Bellfield reported that it has been a tough year. SCC are on track to save £42 ½ million. 1,400 staff have left the County Council, mainly back line people, very few front-line staff; they anticipate that a further 2,660 staff will be leaving as services are taken over by the private sector etc. No decision has been made yet on mobile libraries. There continues to be a high demand for super-fast broadband – residents are asked to log onto the website www.suffolk.gov.uk/broadband.

DISTRICT COUNCILLOR TONY FRYATT'S REPORT

Mr Tony Fryatt confirmed that the District Council had received £186K from central government due to the Council Tax freeze. The situation continues to be very tight however joint working with Waveney District Council is playing a key role in keeping costs down. A detailed copy of Mr Fryatt's report can be seen on the website.

Sarah Cartwright – Clerk
01473 621050

Email: greatbealingspc@hotmail.co.uk
Website:
www.greatbealings.org.uk

PARISH PLAN REVIEW
7.00 PM, WEDNESDAY, 25TH APRIL 2012
ANGELA COBBOLD HALL

GREAT BEALINGS PARISH COUNCIL HAS DECIDED ON A REVIEW OF THE PARISH PLAN AND HAVE ASKED SUFFOLK ACRE TO HOST A PUBLIC MEETING TO DISCUSS THE BEST WAY TO PROGRESS IT.

PLEASE COME ALONG.

REFRESHMENTS WILL BE SERVED.

SARAH CARTWRIGHT:- 01473 621050

LITTLE BEALINGS

EASTER at ALL SAINTS

We are looking forward to welcoming all our parishioners, their families and friends to our Easter services. We have a number of services throughout Holy Week and we hope you will join us at all or some of these, including our Easter service on Saturday at 7.30 pm.

TUESDAY APRIL 3rd

A service of Compline at 7.00pm taken by Philip Merry our minister in training.

THURSDAY APRIL 5th

Maundy Thursday at 7.30pm, -- a service of Holy Communion with a meditative ending and stripping of the Altar.

FRIDAY APRIL 6th

All age workshop 10.00am at the Angela Cobbold Hall. A fun morning for all with everything Eastery and finishing with a short service in the Church

SATURDAY APRIL 7th

A Celebration Service to herald Easter at 7.30pm. Taking the light into the church from outside and after readings and hymns culminates in a celebration of the first communion of Easter.

These are the main Easter services at All Saints, For a full list of services in the Benefice please see the back page and main advert of Easter services elsewhere in this newsletter,

We look forward to seeing you at all or some of these events

Paddy Bills Churchwarden

LET THERE BE LIGHT

On Friday March 9th All Saint's was floodlit "to remember John Parkin much loved husband, father and grandfather, still sadly missed".

The Lights were on remembering Richard Stone of Fynn Valley Cottage on his birthday, the 14th March.

A double celebration on Saturday March

17th marked St Patrick's Day and the birthday of Wendy Field celebrating in Sydney, Australia.

Patrick was lovingly remembered on his birthday on Saturday 31st March.

Celebrate your special day in light with a £5 note or cheque payable to little Bealings PCC, to Parkside Cottage, Little Bealings 01473 626845

Joan Moon

LITTLE BEALINGS

PARISH COUNCIL

Little Bealings Annual Parish Meeting held on 5 March 2012

The Annual Parish Meeting was held in the Angela Cobbold Memorial Hall and attended by residents and visitors. Parish Council Chairman Ferial Evans Rogers reported on the year's activities. Mrs Evans Rogers thanked all those who had carried out work on behalf of the Council, including Mrs Hopkins who had retired as a Parish Councillor last year. County Councillor Peter Bellfield reported on the change of leadership of the County Council in the last year and the budget savings being achieved. Proposals for the Library service, Country Parks and a SCC property rationalisation were intended to reduce costs. Delivering faster broadband was important and support was needed: www.suffolk.gov.uk/broadband. Mr Bellfield had some 'Quality of Life' and locality budget funding with which to support local projects. District Councillor Tony Fryatt reported on the two major issues of Neighbourhood Plans and the proposed East Anglia Offshore Windfarm project (EAOW). Neighbourhood Plans and Village Reviews were important to produce planning guidance that SCDC would be required to take into account, and could include design

and use of space policies.

There were also reports from Jenny Cook, as Tree and Footpath Warden and on behalf of the Women's Institute, and by Jenny Shaw as the Council's webmaster and as Chairman of the Bealings Village Hall Management Committee.

Sam Jennings from Strutt and Parker advised that the proposed route for the cabling for the EAOW passed between Great and Little Bealings and that he was happy to advise landowners and the parish about the implications. The working cable corridor would be about 35 metres wide and would carry three cable bundles. Installation would result in extra traffic and congestion and there would be a need for access for ongoing maintenance. Neither development nor tree planting would be permitted along the corridor, although the land would be returned for agricultural use. There was concern that the project was not 'future proofed', meaning that the land would need to be disturbed again in the future to lay a fourth cable.

The Chairman of the Parish Council thanked all those who attended the meeting.

Notes of the Parish Council Meeting held on 5 March 2012

FOOTPATHS

Signs warning of the offence of dog fouling had been added to the Church footpath and the situation seemed to have improved. Damage to the verge footpath leading to the Playing Field had been reported to SCC as in previous years, with a request that action to prevent future damage be considered.

PLANNING

East Anglia Offshore Windfarm Cable Route: It was resolved to object very strongly to the proposal to route the cable between Great and Little Bealings

and over land which was designated a Special Landscape Area (SLA). The proposed route was in the heart of the two communities and would result in significant disruption during installation, with ongoing disturbance for maintenance and future cabling. The quality of the SLA would also be diminished by the lack of trees along the route and the presence of inspection pits. There was also concern at the impact on land drainage and water supplies, and on safety grounds where the route was close to properties, including the high pressure gas main in Holly Lane. SCDC and Suffolk Preservation Society would be asked to support the Council's objection and it was agreed to combine with Great Bealings PC in publicising the proposal, as appropriate. More information is available at www.eastangliawind.com.

C11/2768: Land Adjacent to Wychwood, Martlesham Road – Erection of one dwelling and garage together with construction of new vehicular access. It was noted that SCDC had refused this application. (The applicant has subsequently appealed the refusal and an Inspector will determine the matter by an exchange of written representations. To obtain more information and view the grounds for appeal contact SCDC on 01394 444428.)

Noise at Sunfield Farm: SCDC had advised that they had visited the property and were unclear whether track use was private or competitive, and would be pursuing the matter further.

Village Review/Neighbourhood Plan: Mr Fryatt advised that, subject to co-operation by SCDC, a Parish Plan and Village Design Statement could be adopted as supplementary planning policy guidance (SPG) to the LDF. For this to be achievable a Village Review would need to provide clear planning statements, which established the parish's preferences in respect of such

matters as design and use of space. The Review would have to be carried out in line with SCDC requirements in order to make it likely that it would adopt it as an SPG, but would be easier to undertake than a Neighbourhood Plan. It was agreed that Mr Carr would attend a Neighbourhood Planning Training event on 14 March and further consideration would be given thereafter.

QUEENS DIAMOND JUBILEE CELEBRATIONS

It was agreed that Dr Rowe would look further into tree planting at Sinks Pit and that the Council, represented by Mrs Rogers and Mrs Wilson, would join with Great Bealings in arranging a joint celebration event on the Playing Field on 4 June.

FINANCE

National Savings account interest of £2.11 for 2011 had been received. Cheques were signed for hire of the Angela Cobbold Hall, the Clerk's salary and expenses, PAYE, Suffolk Preservation Society joining fee and the Information Commissioner for Data Protection

Act registration. A refund of VAT for 2011/12 for £284.20 had been submitted.

CORRESPONDENCE

In view of information received about SCC's Part-Night Lighting Project it was agreed to ask for an update on reducing night time lighting at the Martlesham Park and Ride.

DATES OF FUTURE MEETINGS

The next meeting of the Council will be the Annual Parish Council meeting and will be held at 7.30pm on Monday 14 May in the Village Hall Committee Room. During the first 15 minutes of all Council meetings the public are welcome to raise any matters of concern with Councillors. The public may also speak for a maximum of 3 minutes on any item on the Agenda at the beginning of that item.

Carol Ramsden - Clerk
01473 610088

Email:

littlebealingspc@btinternet.com

Website:

www.little-bealings.suffolk.gov.uk

PLAYFORD

PLAYFORD CHURCH LIGHTS

1st March – Lester and Wendy Firkins in memory of their son, Ellis

16th March – The Family of Geoff Booker, to remember him with much love on this his 87th birthday

17th March – Lester and Wendy Firkins to celebrate their 40th Wedding Anniversary

18th March – Glenda and David Greenwood and family, remembering a wonderful Mother, Jose Booker, on Mothering Sunday

21st March – Brian, Carol, Richard and James Durrell to celebrate Dad's birthday on this day

28th March – Jean Durrell and family in memory of her dear husband who passed away 28 March 2001.

Requests to sponsor lights to: Veronica Bunbury at Church Corner Cottage

Tel: 01473 623366 or email:

vronx@btinternet.com

PLAYFORD WI

Reports on activities took more time than usual at our March meeting. Members are already working hard preparing entries for the Suffolk Show, and the President had come back from the South East Federation meeting at Trinity Park with lots of information and good advice from participants there.

Our speaker was Brian Skelcher, an expert on English glass, who had chosen to speak about 'The Nature and Origin of Glass between 1840 and 1940'. Glass of this period was coloured with uranium and is radioactive - as he demonstrated with his handy Geiger counter. Members had been invited to bring their own glassware for his comments, and this ranged from a found bottle to fine Edwardian glass. Our next meeting is on Tuesday 3 April when Mr P Banham will talk about 'Old Sayings and their Origins'. Visitors are always welcome at our meetings.

Anne Day

PARISH COUNCIL

Notes from the Playford Parish Council Meeting held on 7th March 2012

MATTERS ARISING

Around £80 has been donated to the Parish Council funds for logs felled from the dead horse chestnut tree on the playing field.

SCC REPORT

Mr Bellfield reported that the Council Tax will not be raised in 2012/13 and that they are on track to save £42 million for the current year. He encouraged people to log onto www.suffolk.gov.uk/broadband and contribute to the Suffolk Better Broadband Programme.

SCDC REPORT

Mr Steven Hudson reported that Woodbridge Police Station is closing. He also reported that there is a current planning application for 3 wind turbines in Tud-denham.

HIGHWAYS AND FOOTPATHS

The Parish Council noted and thanks Ben Welham for his work in constructing a wicker fence for one of the gaps in the playing field fence.

It was noted that there had been two serious accidents on the Playford Road (at the Playford/Dr Watson's Lane crossroads) since Christmas. The Par-

ish Council would be writing to the Highways Dept. to apply pressure to reclassify this stretch of the road.

It was noted that Byway 19 to the rear of Playford Hall has become quite badly rutted by its use of vehicles.

THE QUEEN'S DIAMOND JUBILEE

The Council noted and warmly thanked Mr Lofts for his generosity in offering to fund a gift of Diamond Jubilee Commemoration stamps to each child in the village and which would be presented to them at the tea party in Spring Meadow on Saturday 2nd June.

The Council also wanted to congratulate Mrs Judith Dunnett's committee on the excellent work that they have done so far.

PLANNING APPLICATIONS

C12/0409

The Rectory, Hill Farm Road, Playford, IP6 9DT (Colt's Meadow)

Erection of first floor extension and porch
Councillors had no objection to this planning application

VILLAGE REVIEW

The Council agreed to hold a special meeting for the Village in June, hosted by the Council and led by Mrs Gillian Benjamin to discuss the Village Plan and the Local Development Framework.

VILLAGE HALL FIRE REGULATIONS

The Village Hall committee has approached the Council suggesting that the Stop sign, purchased some time ago for the end of the Hall drive, could be erected at the same time as the new Village Hall fire Muster point sign. The Council agreed, inviting the Village Hall committee to seek quotes for the work.

EAST ANGLIA ONE WIND FARM AND CABLE CORRIDOR

The Council had a lively discussion about the proposed development and electricity cable route. For further information on this proposal see www.eastangliawind.com.

FINANCE

One cheque was written to Phil Holmes for website hosting.

CORRESPONDENCE

The Council thanked Mr John Day for completing the Healthwatch Consultation document Mr Day mentioned the proposal to close the Minor Injuries Unit at Riverside Clinic and relocate it to Ipswich Hospital at Heath Road.

Dr. John Day offered his resignation from the Parish Council. Mr Simon Hanson accepted this and thanked Dr Day for all his work during his time on the Council and as the Chair.

DATE OF NEXT MEETING

7.30PM, WEDNESDAY, 2ND MAY 2012 – ANNUAL PARISH MEETING

The Annual Parish Council Meeting will follow immediately after the Annual Parish Meeting. During the first 15 minutes of all Council meetings the public are welcome to raise any matters of concern with Councillors. The public may also speak for a maximum of 3 minutes on any item on the Agenda at the beginning of that item.

*Sarah Cartwright – Clerk
01473 621050*

Email: playfordpc@hotmail.co.uk

Website: www.playford.org.uk

PLAYFORD ANNUAL PARISH MEETING

7.30 pm Wednesday, 2nd May
2012

Playford Parish Hall

ALL PARISHIONERS ARE INVITED

Come and enjoy free refreshments and hear about life in the village in the last year.

Community Groups are also welcome to give a report on their activities over the last year at the meeting – please contact the Clerk if you would like to do so.

*Sarah Cartwright,
01473 621050*

CULPHO

ST. BOTOLPH'S

SPONSORED LIGHTS

The Church was lit on the 13th March, to celebrate the birthday of John and Shirley Grey's son Jerry and their grandson Harvey. On the same evening the lights were sponsored by Guy and Rosemary Hartfall to celebrate the birthday of their daughter Clare.

ANNUAL GENERAL MEETING

The Annual General Meeting of the Parochial Church Council will be held following the Evensong Service on Sun-

day 15th April, 2012. All are most welcome.

Shirley Grey

LITTER CLEAN UP IN CULPHO

This annual event, organised by Guy and Rosemary Hartfall, took place during the weekend of the 17th and 18th March. A large amount of rubbish (27 sacks) was collected from the surrounding roads and hedgerows and Guy and Rosemary wish to record their thanks to all those who took part.

Margaret Gornall

Please keep this page for future reference, it will only appear if space permits

ACTIVITIES/SERVICES

BEALINGS

VH: Village Hall

ACH: Angela Cobbold Hall

ANGELA COBBOLD HALL BOOKING			<i>Vicki Carr 620213</i>
ART	VH	Wed 10.00-1.00 & 1.30-3.30	<i>Sula Rubens 01502 723408</i>
BADMINTON	VH	Thu 7.30	<i>Nick Marsh 735633</i>
BALLROOM DANCING	VH	First 3 Tue 7.30	<i>Teresa Rudd 07929310480</i>
BENEFICE CHOIR		Fri 7.30	<i>Gill Peck 625077</i>
CARPET BOWLS	VH	Tue 1.30/Wed 7.00	<i>Nigel Abbott 611005</i>
COUNTRY DANCING	VH	Mon 7.30 Phoenix Dance Group	<i>Liz Wright 01394 388787</i>
DANCE CLASS	VH	Fri 9.30	<i>Debbie Watkins-Jones 403513</i>
EMBROIDERY GROUP		Home Wed (alternate) 2.00	<i>Sylvia Chenery 622477</i>
FRESH FISH		Thu am Little Bealings top road: noon Playford: p.m. Great Bealings	<i>Catherine 07971970836</i>
GUIDES	ACH	Tue 6.30 - 8.30	<i>Jo Slim 448846</i>
JOHN BELSTEAD SPORTS COURT			http://bealings.ibooka.com/
	VH	Or via Volunteer Administrator	<i>07925 181390</i>
KEEP FIT	VH	Thu 10.00	<i>Joyce Bradley 726392</i>
LIBRARY		Tue (alternate) 12.50-1.05 mobile library at Boot St, Great Bealings 1.35-2.00 at Admiral's Head, Little Bealings	<i>07809594685</i>
REMOTE CONTROL TOYS	ACH	Bookable	<i>Vicki Carr 620213</i>
SNOOKER	VH	Any day <5 hours	<i>Margaret Wilson 07769195132</i>
TABLETENNIS	ACH	Bookable	<i>Vicki Carr 620213</i>
VILLAGE HALL BOOKING			<i>Margaret Wilson 07769195132</i>
WI	VH	3rd Thu Alternate 2.30/7.30	<i>Jennifer Cook 623985</i>
WOLSEY MINIATURES	VH	4TH Tue 7.30	<i>Teresa Pitcher 624580</i>

PLAYFORD

PH: Parish Hall

ART CLUB	PH	Thu 10	<i>Mary Spillett 01394 385295</i>
BOULES	PH	Playing Field	<i>David Lewis 620259</i>
FRESH FISH		Thu am Little Bealings top road: noon Playford: p.m. Great Bealings	<i>Catherine 07971970836</i>
FOOT CLINIC	PH	Fri (every 8 weeks)	<i>Astrid Llewellyn 610635</i>
LIBRARY		Tue (alternate) 12.25-12.40 mobile library at phone box	<i>07809594685</i>
MILK		Tue, Thu, Sat Mon, Wed Fri	<i>Dairy Crest 747272</i> <i>Co-op Dairies</i>
NEWSPAPERS			<i>Grange News 01394 384082</i>
NOTICE BOARD	PH	See for art, bridge & social events	
PARISH HALL BOOKING			<i>June Gosling 622039</i>
TODDLERS	PH	Fri 9.30 toddler group	
WHIST DRIVE	PH	Wed (2nd in month) 7.30	<i>June Gosling 622039</i>
WI	PH	Tue (1st in month)	<i>June Gosling 622039</i>
YOGA	PH	Tue 9.30	<i>Astrid Llewellyn 610635</i>
	PH	Thu evening 'Yoga for Mums'	<i>J Lawrence 738104</i>

Please submit corrections/additions to editor

PAULS TREE SERVICES LTD.

Covering Suffolk

- ✓ Tree Surgery & Felling ✓ Pruning, Reshaping
- ✓ Trees & Shrubs ✓ Fully Insured
- ✓ NPTC Qualified ✓ Free Quotes On Request
- ✓ Stump Grinding
- ✓ General Garden Maintenance
- ✓ Emergency Services Available
- ✓ All Waste Chipped & Removed From Site



Felixstowe 01394 277776 Mobile 07979 226497

85 St. Martins Green, Trimley St. Martin IP11 0YD

AI SANDHAM BUILDING SERVICES



**Carpentry Plumbing
Plastering Kitchens
Bathrooms Extensions**
Tel: 07734583759

LANGUAGES SERVICES

French, German, Spanish



**Translation, Conversation
Tuition all levels
40 years experience
Rates negotiable
Norman Porter
01473 735565
nhp@rillcott.co.uk**

LAND ARMY DESIGNS

Garden design and build

Call Jane Hamblin

Tel: 01359 231344

www.landarmydesigns.co.uk

For an instant garden try "Bed in a Box"
www.bedinabox.net

Would *YOU* like a **Maid 2 Clean** your home

Could you use some help with your cleaning,
ironing or both?

Want the same person each week?



0800 878 6388 - free from landlines
0330 010 6388 - incl in talkplan mins

Competitive rates—covering your local area
All workers vetted and insured

www.maid2clean.co.uk/suffolk

Fuel and heating oils for home, farm and business



Freephone 0800 731 0612

www.hardycraske.co.uk

- Home heating oil
- Monthly payment scheme
- Fuels for industry & agriculture
- Lubricants and fuels cards



**PAUL
SMITH
CARPENTER**

BESPOKE/GENERAL CARPENTRY

FURNITURE RESTORATION

FENCING

OUTDOOR CONSTRUCTION

Free written quotes for any size job

PHONE

07788 182 921

email

psmithcarpentry@gmail.com

MT SAVAGE

Chimney Sweep

- *Inspections & Repairs*
- *CCTV Inspections*
- *Bird Guards & Cowls*
- *Covering Suffolk Area*
- *Based in Kesgrave*

Mob: 07876 252750

Tel: 01473 626752



Essex & Suffolk PEST SOLUTIONS



*Your Local Pest Control experts
for homes and businesses*

- **Free advice & quotations**
- **Fast response**
- **Discreet & confidential**
- **Fully qualified & insured**

*All pests covered
from rodents & insects
to moles & birds*

www.eandspestsolutions.co.uk

Tel: 01473 328092

MAY 2012 NEWSLETTER

Contributions for the May 2012 Newsletter should be submitted by

Tuesday 17th April.

The newsletter will be ready for distribution by noon **Saturday, 29th April**

Please be aware that this magazine will be available online. Names of children 16 and under must have parental/guardian approval before inclusion in the newsletter.

DISCLAIMER

The views expressed in this magazine are those of the contributors and do not necessarily reflect the views of the Editorial Team.

Editorial Team email address beneficemag@gmail.com

CHURCH DIARY - APRIL

SUNDAY 1ST		PALM SUNDAY	
	8.00	Holy Communion	Great Bealings
	10.00	Sung Eucharist	
		& Palm procession, meet top gate 10.00 am	
MONDAY 2ND	7.00 pm	Compline <i>led by Philip Merry</i>	Playford Culpho
		MONDAY IN HOLY WEEK	
TUESDAY 3RD	7.00 pm	Compline, <i>led by Philip Merry</i>	Playford
		TUESDAY IN HOLY WEEK	
WEDNESDAY 4TH	7.00 pm	Compline <i>led by Philip Merry</i>	Little Bealings
		WEDNESDAY IN HOLY WEEK	
	10.30	Holy Communion	Culpho
	7.00 pm	Compline <i>led by Philip Merry</i>	Great Bealings
THURSDAY 5TH		MAUNDY THURSDAY	
	7.30	Sung Eucharist, & stripping of the altar	Little Bealings
FRIDAY 6TH		GOOD FRIDAY	
	10.00-12.00 noon	All Age Workshop	Angela Cobbold Hall
	2.00 pm	The Way of the Cross, Readings and music	Great Bealings
SATURDAY 7TH		HOLY SATURDAY	
	7.30pm	EASTER VIGIL and first communion of Easter	Little Bealings
SUNDAY 8TH		EASTER DAY	
	8.00	Holy Communion	Great Bealings
	10.00	Sung Eucharist	Playford
WEDNESDAY 11TH	10.30	Holy Communion	Culpho
SUNDAY 15th		2nd SUNDAY OF EASTER	
	8.00	Holy Communion	Playford
	10.00	Sung Eucharist	Little Bealings
	3.00	Evensong	Culpho
	4.00	Annual Church Meeting	Culpho
<i>Pauline in retreat from 7pm until Friday 20th 11pm, emergencies Canon Clare Sanders 01473 735183</i>			
WEDNESDAY 18th	10.30	Holy Communion	Culpho
SATURDAY 21ST	10.00	Plant sale	Bealings Village Hall
SUNDAY 22ND		3rd SUNDAY OF EASTER	
	8.00	Holy Communion	Little Bealings
	10.00	Sung Eucharist	Great Bealings
TUESDAY 24TH	2.30pm	LTG (Diana)	Horsenden House
WEDNESDAY 26TH	10.30	Holy Communion	Culpho
	7.30pm	LTG (Philip)	Abbey School
SUNDAY 29TH		4TH SUNDAY OF EASTER	
	8.00	Holy Communion	Great Bealings
	10.00	Family Communion	Playford
	12 noon	Baptism	Little Bealings
WEDNESDAY 1ST	10.30am	Holy Communion	Culpho
THURSDAY 3RD	6.30pm	Wedding rehearsal	Great Bealings
FRIDAY 4TH	9.00	Open the Book	Angela Cobbold Hall
SATURDAY 5TH	12.00 noon	Wedding	Great Bealings
SUNDAY 6TH MAY	5TH	SUNDAY OF EASTER	
	8.00	Holy Communion	Playford
	10.00	Sung Eucharist	Little Bealings